

APPLICATION FOR CERTIFICATE OF APPROPRIATENESS (COA)

Building address 14 W. 4th Street Bethlehem PA 18015

Owner of building Linda Villani et al

Phone

Owner's **email** & mailing address

Applicant Sandra Freeman

Phone:

Applicant's **email** & mailing address

Street and Number

City

State

Zip Code

APPLICANT MUST ATTEND MEETING FOR CASE TO BE HEARD.

USE THE CHECKLIST ON THE BACK OF THIS APPLICATION TO ENSURE YOUR SUBMISSION IS COMPLETE.

Historic & Architectural Review Board – Application form, photographs, and drawings must be submitted 2 weeks prior to the regular scheduled meeting in order to be placed on the agenda for the next meeting.

South Bethlehem & Mount Airy Historic Conservation Commission - Application form, photographs, and drawings must be submitted 2 weeks prior to the regular scheduled meeting in order to be placed on the agenda for the next meeting.

1. PHOTOGRAPHS - Photographs of your building and neighboring buildings **must accompany** your application.

2. TYPE OF WORK PROPOSED – Check all that apply. Please bring any samples or manufactures specifications for products you will use in this project.

- | | |
|--|---|
| <input type="checkbox"/> Trim and decorative woodwork | <input type="checkbox"/> Skylights |
| <input type="checkbox"/> Siding and Masonry | <input type="checkbox"/> Metal work |
| <input type="checkbox"/> Roofing, gutter and downspout | <input type="checkbox"/> Light fixtures |
| <input type="checkbox"/> Windows, doors, and associated hardware | <input checked="" type="checkbox"/> Signs |
| <input type="checkbox"/> Storm windows and storm doors | <input type="checkbox"/> Demolition |
| <input type="checkbox"/> Shutters and associated hardware | <input type="checkbox"/> Other _____ |
| <input type="checkbox"/> Paint (Submit color chips – HARB only) | |

3. DRAWINGS OF PROPOSED WORK – Required drawings **must accompany** your application. Please submit **ONE ORIGINAL AND TEN (10) COPIES OF DRAWINGS, PHOTOGRAPHS, APPLICATION FORM, AND ANY SPECIFICATIONS**

- Alteration, renovation, restoration (1/4 or 1/8"=1'0" scale drawings required IF walls or openings altered.)
- New addition (1/4" or 1/8"=1'0" scale drawings: elevations, floor plans, site plan)
- New building or structure (1/4" or 1/8"=1'0" scale drawings: elevations, floor plans, site plan)
- Demolition, removal of building features or building (1/4" or 1/8"=1'0" scale drawings: elevation of remaining site and site plan)
- A scale drawing, with an elevation view, is required for all sign submittals

4. DESCRIBE PROJECT – Describe any work checked in #2 and #3 above. Attach additional sheets as needed.

reface existing ~~new~~ vinyl sign

5. APPLICANT'S SIGNATURE

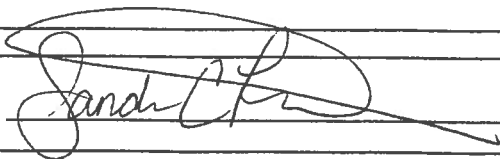

DATE: 10/4/19

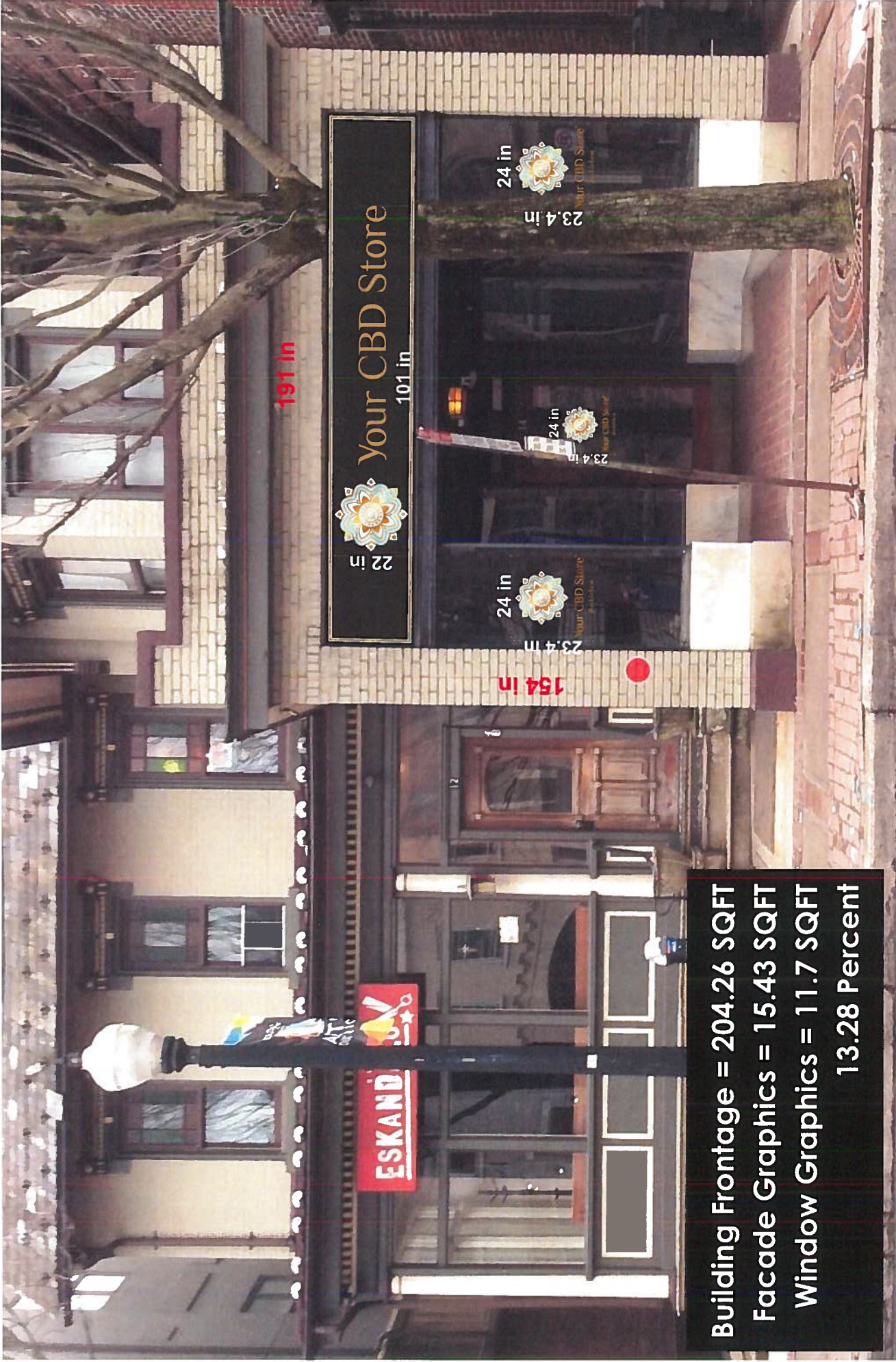

Building Frontage = 204.26 SQFT
 Facade Graphics = 15.43 SQFT
 Window Graphics = 11.7 SQFT
 13.28 Percent

191 in

22 in
Your CBD Store
 101 in

24 in
 23.4 in
 Your CBD Store

24 in
 23.4 in
 Your CBD Store

24 in
 23.4 in
 Your CBD Store

154 in

610-829-7123
 3769 Nicholas Street
 Easton, PA 18045
fastsigns.com/2123

FAST SIGNS
 OF EASTON

Your CBD Store (Bethlehem)
 Exterior Signs